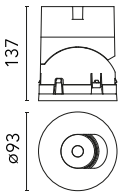


# Light Shadow Pro Ø 90 Adjustable Optic Super Spot

Neues Produkt

**03.9985.40 - Weiss**

LED-Beleuchtungsmodul mit geringer Blendung für die Einsetzung in Einbaurahmen (nicht inbegriffen). Installation mittels Bajonettsystem mit austauschbaren Spots. Remote-Treiber nicht enthalten.

## Hauptspezifikationen

| | | | |
|---|---|---|---|
| **Anzahl an Köpfen** | 1 | **Nettolumen (lm)** | 808 |
| **Leuchtenkategorie** | LED | **Halterungen** | Recessed |
| **Leistung (W)** | 10W | **Umgebung** | Innenbeleuchtung |
| **CCT (K)** | 3000K | | |
| **CRI** | 90 | | |

## Optisch

| | |
|---|---|
| **Beleuchtungstyp** | Direkt |
| **LED-Typ** | LED-Anordnung |
| **Light distribution** | Symmetrisch |
| **Optiktyp** | Superstrahler |
| **Strahlungswinkel (°)** | 9 |
| **Beam angle C90-270 (°)** | 9 |

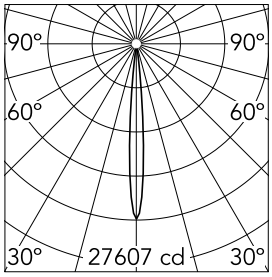


Luminous flux luminaire
808 lm

Beam Angle: 9°

| h(m) | E(lx) | D(m) |
|---|---|---|
| 1 | 27607 | 0.16 |
| 2 | 6902 | 0.31 |
| 3 | 3067 | 0.47 |
| 4 | 1725 | 0.62 |
| 5 | 1104 | 0.78 |

## Elektrisch

| | | | |
|---|---|---|---|
| **Strom (mA)** | 800 | **Isolationsklasse** | III |
| **Dimmbar** | Yes | | |
| **Treiber** | remote Ausgeschlossen | | |
| **Treiber-Typ** | nicht dimmbarer , Dimmable DALI 2, Elektronisch dimmbar, Electronic dimmable CASAMBI, Elektronisch dimmbar 1-10 V, Elektronisch dimmbar DALI, Triac | | |
| **Notfall** | Ohne | | |

## Physikalisch

| | | | |
|---|---|---|---|
| **Farbe** | Weiss | **Drehung (°)** | 355 |
| **Ausrichtung** | einstellbar | **Lichtfleckdurchmesser (mm)** | 90 |
| **Einbautiefe (mm)** | 111 | | |
| **Gewicht (kg)** | 0.54 | | |
| **Neigung (°)** | 35 | | |

# Light Shadow Pro Ø 90 Adjustable Optic Super Spot

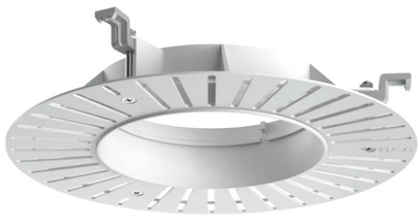

Installation Frame No Trim
08.0167.00

Continuous current power supply, 0/1-10V dimmable, 220/240V – 50/60Hz, 300mA-16W / 350mA-18W / 400mA-21W / 500mA-27W / 600mA-32W / 650mA-35W / 700/750/800/900/950/1000/1050mA-36W
60.9439

Installation Frame Trim
08.0165.40

Installation Frame Trim
08.0165.14

Continuous current power supply of 12-20W, 110/240V – 50/60Hz with power current selected through adjustable 350mA – 17W / 400mA – 19W / 450 / 550 / 600 / 700mA – 20W regulable Dali 1 y Dali 2
60.9222

Continuous current supply source 240V – 50/60Hz with dimmable DALI 2, push dimming. 300mA-16W / 350mA-18W / 400mA-21W / 500mA-27W / 600mA-32W / 650mA-35W 700/750/800/900/950/1000/1050mA-38W
60.9186

Continuous current power supply 220/240V – 50/60Hz. Adjustable Current 300mA-13W / 350mA-15W / 400mA-18W / 450mA-20W / 500mA-22W / 550mA-24W / 600mA-27W / 650mA-29W / 700mA-31W / 750mA-32W / 800mA-33W / 850mA-35W / 900mA-38W / 950mA-40W / 1000/1050mA-42W
60.9162

Continuous current power supply, Mains dimming, leading & trailing edge 220/240V – 50/60Hz, 300mA-14W / 350mA-17W / 400mA-19W / 450/500/600/650/700/750/800/900mA – 20W
60.9467

Continuous current power supply, dimmable Casambi 220/240V-50/60Hz, 300mA-16W / 350mA-18,5W / 400mA-21,5W / 450mA-24W / 500mA-27W / 600mA-32W / 650mA-35W / 700mA-36W /750/800/900/1000/1050mA – 38W
60.9207

Continuous current power supply of 13-20W, 110/240V – 50/60Hz with power current selected through adjustable 300 mA – 15W / 350 mA – 18W / 400/450/500/550/600/ 650/700/750/800/850/900 mA – 15W. switch. 0/1-10V or push dimming
60.9188