Light Shadow Fixed No Trim Dali Version 8 Spots Optic Flood

03.9257.14ADA - Black/Chrome

Recessed integrated luminaire with 8 LED lighting spots. Remote power supply included (220-240V).

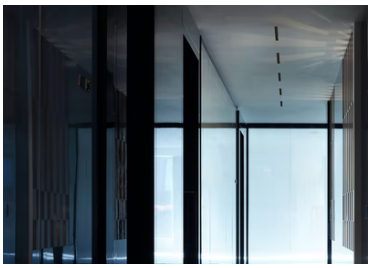

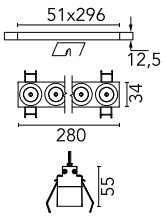

Main specifications

Number of heads	1	**Net lumen (lm)**	1901
Lamp category	LED	**Mountings**	Ceiling recessed
Power (W)	21.6W	**Environment**	Indoor dry location
CCT (K)	3000K		
CRI	90		

Optical

Lighting type	Direct
LED type	Power LED
Light distribution	Symmetric
Optical type	Flood
Beam angle (°)	33
Beam angle C90-270 (°)	33

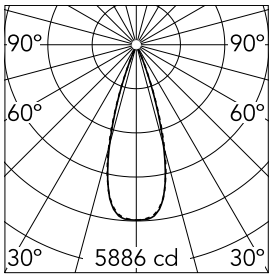

Luminous flux luminaire
1901 lm (EXTREME CUT OFF)

Beam Angle: 33°

h(m)	E(lx)	D(m)
1	5886	0.60
2	1472	1.19
3	654	1.79
4	368	2.38
5	235	2.98

Electrical

Frequency (Hz)	50/60	**Emergency**	Without
Voltage (V)	220.00	**Insulation class**	II
Dimmable	Yes		
Driver	Remote included		
Driver type	Dimmable DALI		
	1		

Physical

Color	Black/Chrome
Orientation	Fixed
Recessed depth (mm)	75
Weight (kg)	0.50
Length (mm)	280

Note

It requires a pre-installation frame, to be ordered separately.

Light Shadow Fixed No Trim Dali Version 8 Spots Optic Flood

Accessory for mounting of No Trim continuous line.
08.0052.90

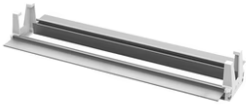

Pre-installation Frame
08.0512.00