Light Shadow Fixed No Trim Dali Version 2 Spots Optic Spot

03.8853.40ADA - White/Black

Recessed integrated luminaire with 2 LED lighting spots. Remote power supply included (220-240V).

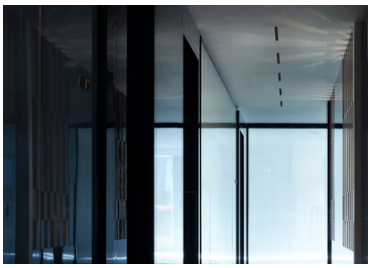

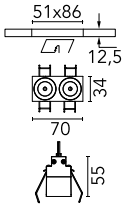

Main specifications

Number of heads	1	**Net lumen (lm)**	437
Lamp category	LED	**Mountings**	Ceiling recessed
Power (W)	5.4W	**Environment**	Indoor dry location
CCT (K)	2700K		
CRI	90		

Optical

Lighting type	Direct
LED type	Power LED
Light distribution	Symmetric
Optical type	Spot
Beam angle (°)	10
Beam angle C90-270 (°)	10

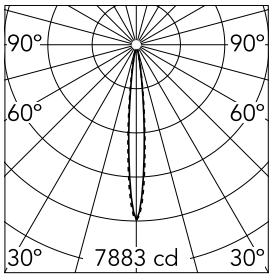

Luminous flux luminaire
437 lm (EXTREME CUT OFF)

Beam Angle: 10°

h(m)	E(lx)	D(m)
1	7883	0.18
2	1971	0.36
3	876	0.54
4	493	0.72
5	315	0.90

Electrical

Frequency (Hz)	50/60	**Emergency**	Without
Voltage (V)	220.00	**Insulation class**	II
Dimmable	Yes		
Driver	Remote included		
Driver type	Dimmable DALI		
	1		

Physical

Color	White/Black
Orientation	Fixed
Recessed depth (mm)	150
Weight (kg)	0.25
Length (mm)	70

Note

It requires a pre-installation frame, to be ordered separately.

Light Shadow Fixed No Trim Dali Version 2 Spots Optic Spot

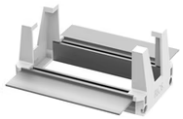

Pre-installation Frame
08.0510.00

Accessory for mounting of No Trim continuous line.
08.0052.90