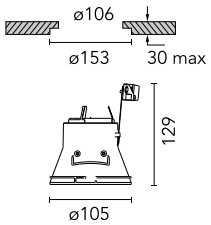


# Kap Ø 105 Fixed

## 05.7130.BU - Blue

Recessed 12V lamp luminaire. Remote transformer not included.

## Main specifications

| | |
|---|---|
| **Lamp category** | LED |
| **Power (W)** | MAX 6,5W |
| **System power (W)** | 6.5 |
| **Mountings** | Ceiling recessed |
| **Environment** | Indoor dry location |

## Optical

| | |
|---|---|
| **Lighting type** | Direct |
| **Lamp type** | QR-CBC 51 |
| **Light distribution** | Symmetric |

## Electrical

| | | | |
|---|---|---|---|
| **Voltage (V)** | 12 | **Emergency** | Without |
| **Current (mA)** | -9 | **Insulation class** | II |
| **Lamp holder** | GX5.3 | | |
| **Driver** | Remote excluded | | |
| **Driver type** | Electronic 12V | | |

## Physical

| | |
|---|---|
| **Color** | Blue |
| **Orientation** | Fixed |
| **Recessed depth (mm)** | 130 |
| **Weight (kg)** | 0.23 |
| **Spot diameter (mm)** | 105 |

## Note

Not suitable for lens accessories.

# Kap Ø 105 Fixed

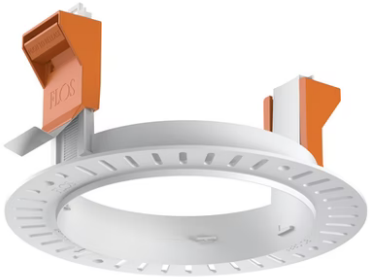

Installation frame No Trim
08.0132.00

12V electronic transformer. 220/240V, 50/60Hz. Adjustable by means of “leading and trailing edge”
60.9424

12V Electronic Transformer 20-70W for LED Bulbs and Halogen Lamps
60.9398