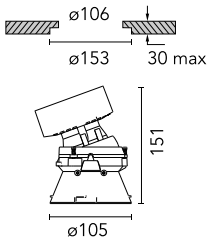

Kap Ø 105 Adjustable Optic Spot

05.7110.B1 - White

Recessed luminaire with LED light source. Remote transformer not included. Pre-installation frame. To be ordered separately. Diffusing lens included.

Main specifications

Number of heads	1	**CRI**	90
Lamp category	LED	**Net lumen (lm)**	1715
Power (W)	22.8W	**Mountings**	Ceiling recessed
System power (W)	25.9	**Environment**	Indoor dry location
CCT (K)	2700K		

Optical

Lighting type	Direct
LED type	LED array
Light distribution	Symmetric
Optical type	Spot
Beam angle (°)	17
Beam angle C90-270 (°)	17
UGRL	16
Efficiency (lm/W)	41

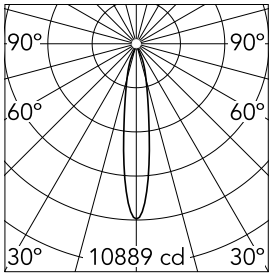

Luminous flux luminaire
1715 lm (EXTREME CUT OFF)

Beam Angle: 17°

h(m)	E(lx)	D(m)
1	10889	0.30
2	2722	0.59
3	1210	0.89
4	681	1.18
5	436	1.48

Electrical

Voltage (V)	34	**Emergency**	Without
Current (mA)	650	**Insulation class**	III
Dimmable	Yes		
Driver	Remote excluded		
Driver type	Non Dimmable, Dimmable DALI 2, Dimmable Casambi, Dimmable 1-10V		

Physical

Color	White	**Rotation (°)**	360
Orientation	Adjustable	**Spot diameter (mm)**	105
Recessed depth (mm)	144	**Lifespan (L70 B10)**	L80B50
Weight (kg)	0.7		
Tilt (°)	20		

Kap Ø 105 Adjustable Optic Spot

Continuous current power supply, dimmable Casambi 220/240V-50/60Hz, 300mA-16W / 350mA-18,5W / 400mA-21,5W / 450mA-24W / 500mA-27W / 600mA-32W / 650mA-35W / 700mA-36W /750/800/900/1000/1050mA – 38W
60.9207

Continuous current power supply, 0/1-10V dimmable, 220/240V – 50/60Hz, 300mA-16W / 350mA-18W / 400mA-21W / 500mA-27W / 600mA-32W / 650mA-35W / 700/750/800/900/950/1000/1050mA-36W
60.9439

Continuous current supply source 240V – 50/60Hz with dimmable DALI 2, push dimming. 300mA-16W / 350mA-18W / 400mA-21W / 500mA-27W / 600mA-32W / 650mA-35W 700/750/800/900/950/1000/1050mA-38W
60.9186

Non dimmable continuous current power supply. 15-30W, 220/240V -50/60Hz with power currentselected through adjustableswitch. 350mA – 15W / 400mA – 17W / 450mA – 19W / 500mA – 22W / 550mA – 24W / 600mA – 26W / 650mA – 28W / 700mA – 30W no regulable
60.9592

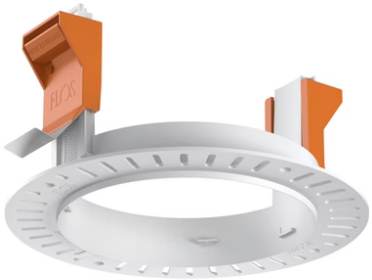

Installation frame No Trim
08.0132.00