Kap 80 Plus Square Adjustable Optic Medium

Update

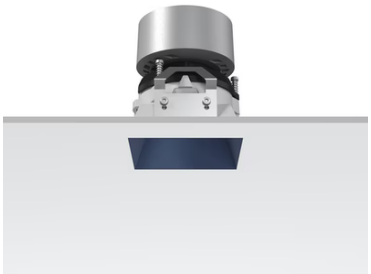

05.7416.BU - Blue

Recessed luminaire with LED light source. Power supply not included Diffusing lens included.

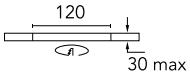

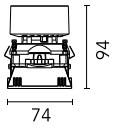

Main specifications

Number of heads	1	**CRI**	90
Lamp category	LED	**Net lumen (lm)**	748
Power (W)	13W	**Mountings**	Ceiling recessed
System power (W)	13.4	**Environment**	Indoor dry location
CCT (K)	3000K		

Optical

Lighting type	Direct
LED type	LED array
Light distribution	Symmetric
Optical type	Medium
Beam angle (°)	27
Beam angle C90-270 (°)	28
UGRL	15
Efficiency (lm/W)	55

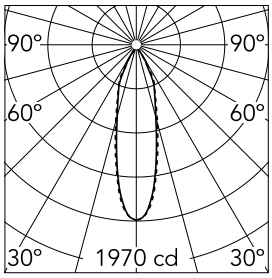

Luminous flux luminaire
748 lm (EXTREME CUT OFF)

Beam Angle: 27°

h(m)	E(lx)	D(m)
1	1970	0.47
2	492	0.94
3	219	1.41
4	123	1.88
5	79	2.36

Electrical

Voltage (V)	18	**Emergency**	Without
Current (mA)	700	**Insulation class**	III
Dimmable	Yes		
Driver	Remote excluded		
Driver type	Non Dimmable, Dimmable DALI 2, Dimmable 0-10V, Dimmable Casambi, Dimmable 1-10V, Dimmable DALI 1, Mains Cut Dimming		

Physical

Color	Blue	**Rotation (°)**	360
Orientation	Adjustable	**Lifespan (L70 B10)**	L80B50
Recessed depth (mm)	150		
Weight (kg)	0.24		
Tilt (°)	20		

Kap 80 Plus Square Adjustable Optic Medium

Continuous current power supply of 10-20W, 110/240V – 50/60Hz with power current selected through adjustable 250 mA – 10W / 350 mA – 15W /400 mA – 17W /450 mA – 19W /500/550/600/700 mA – 20W, Dali 1 switch.
60.8847

Continuous current power supply of 12-20W, 110/240V – 50/60Hz with power current selected through adjustable 350mA – 17W / 400mA – 19W / 450 / 550 / 600 / 700mA – 20W regulable Dali 1 y Dali 2
60.9222

Non dimmable continuous current power supply. 15-30W, 220/240V -50/60Hz with power currentselected through adjustableswitch. 350mA – 15W / 400mA – 17W / 450mA – 19W / 500mA – 22W / 550mA – 24W / 600mA – 26W / 650mA – 28W / 700mA – 30W no regulable
60.9592

Continuous current power supply of 13-20W, 110/240V – 50/60Hz with power current selected through adjustable 300 mA – 15W / 350 mA – 18W / 400/450/500/550/600/ 650/700/750/800/850/900 mA – 15W. switch. 0/1-10V or push dimming
60.9188

Continuous current power supply, Mains dimming, leading & trailing edge 220/240V – 50/60Hz, 300mA-14W / 350mA-17W / 400mA-19W / 450/500/600/650/700/750/800/900mA – 20W
60.9467

Continuous current power supply, dimmable Casambi 220/240V-50/60Hz, 300mA-16W / 350mA-18,5W / 400mA-21,5W / 450mA-24W / 500mA-27W / 600mA-32W / 650mA-35W / 700mA-36W /750/800/900/1000/1050mA – 38W
60.9207

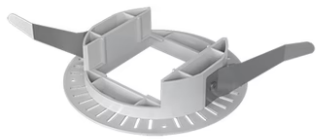

Installation frame No Trim
08.9103.00