Easy Kap 80 Square Wall-Washer

03.4218.B1 - White

Recessed 12V lamp luminaire. Remote transformer not included. Installation frame not necessary.

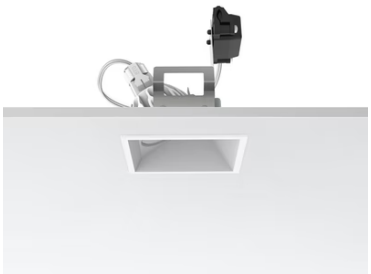

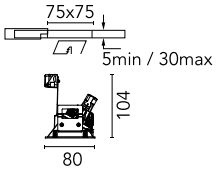

Main specifications

Number of heads	1	**Mountings**	Ceiling recessed
Lamp category	LED retrofit	**Environment**	Indoor dry location
Power (W)	MAX 50W		
System power (W)	50		
Net lumen (lm)	753		

Optical

Lighting type	Indirect, Direct	**Beam angle C90-270 (°)**	20
Lamp type	QR-CBC 51		
Light distribution	Asymmetric		
Optical type	Wall Washer Down		
Beam angle (°)	20		

Electrical

Voltage (V)	12	**Driver type**	Electronic 12V
Current (mA)	-9	**Emergency**	Without
Lamp holder	GX5.3	**Insulation class**	III
Dimmable	No		
Driver	Remote excluded		

Physical

Color	White
Orientation	Fixed
Trim	yes
Recessed depth (mm)	120
Weight (kg)	0.12

Note

Not suitable for lens accessories.

Easy Kap 80 Square Wall-Washer

12V electronic transformer. 220/240V, 50/60Hz. Adjustable by means of “leading and trailing edge”
60.9424

12V Electronic Transformer 20-70W for LED Bulbs and Halogen Lamps
60.9398