Compass Spot For Ceiling Horizontal Gear Box

03.3355.02 - Grey

Spotlight to be installed on ceiling. Electronic transformer integrated 220/240V – 12V, 50/60Hz. Dimmerable from 10% to 100% of full output using built-in potentiometer. LED power supply indicator.

Main specifications

Number of heads	1
Lamp category	Halogen
Power (W)	100W Max.
Mountings	Ceiling surface
Environment	Indoor dry location

Optical

Lighting type	Direct
Lamp type	QR-111
Light distribution	Symmetric
Optical type	Spot
Beam angle (°)	8

Electrical

Frequency (Hz)	50/60	**Emergency**	Without
Lamp holder	G53	**Insulation class**	I
Dimmable	Yes		
Driver	Integrated		
Driver type	Electronic 12V		

Physical

Color	Grey
Orientation	Adjustable
Weight (kg)	0.95
Tilt (°)	75
Rotation (°)	360

Compass Spot For Ceiling Horizontal Gear Box

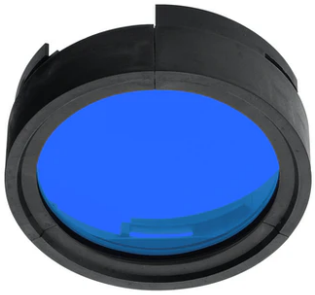

Blue filter
08.8932.64.OD

Screening cylinder
08.8034.14

Honeycomb
08.8036.14

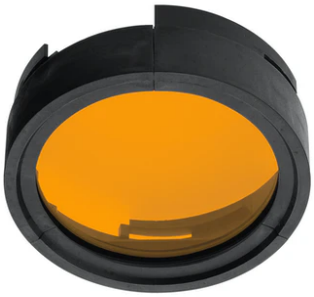

Amber filter
08.8932.66.OD

Elliptical light distribution lens
08.8930.68

Flood lens made in press glass
08.8931.68

Hot Light
08.8932.69

Red filter
08.8932.67.OD

Neodimium
08.8932.ND

Cold light filter
08.8932.CL

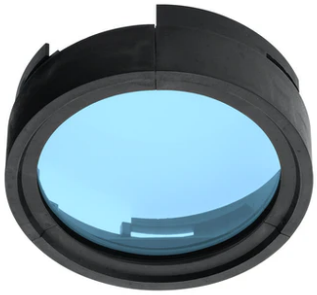

Daylight filter
08.8932.DL

Sky blue filter
08.8932.65.OD

U.V. filter
08.8932.98.OD

I.R. filter
08.8933.68